

INSTALL GUIDE

NEW CareLink™ Personal uploader

Upload to CareLink
to more easily partner
with your doctor.

IMPROVE YOUR DOCTOR VISITS BY UPLOADING TO CARELINK



NEW simplified steps:

- Four-step process to add
- Two-step upload



Understand your
glucose patterns



Collaborate with
your doctor

GET STARTED BY DOWNLOADING THE NEW UPLOADER INSTALL FILES

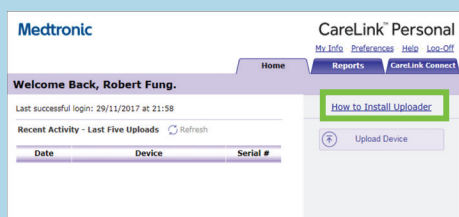

- 1
 - Log In
 - Click "How to Install"

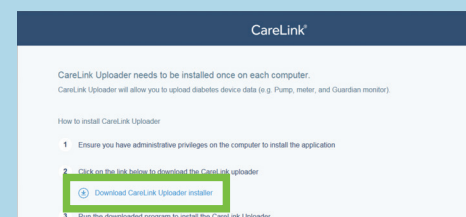

- 2 Click the download link

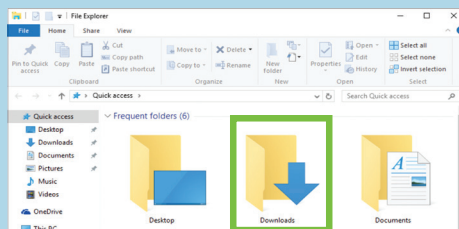

- 3 Find the downloaded file

Medtronic

AFTER DOWNLOADING, INSTALL THE UPLOADER

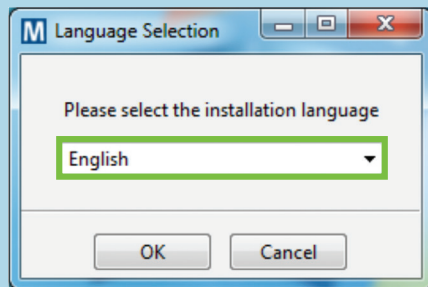

1 Choose your language

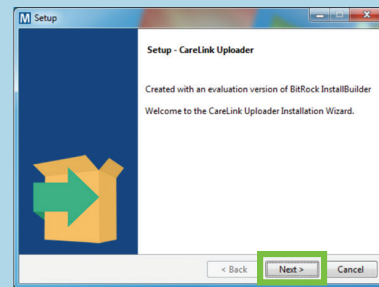

2 Click "Next"

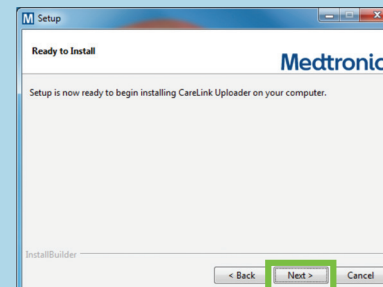

3 Click "Next"

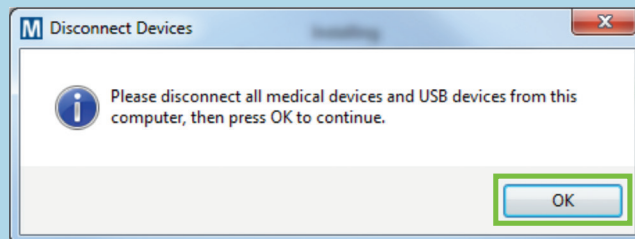

- 4
- Make sure your CareLink USB or meter are not plugged in and click "OK"
 - Click "Finish" to complete the installation

NOW, YOU'RE READY TO UPLOAD

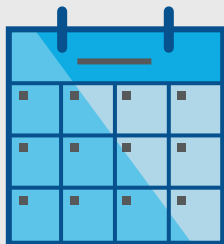

1 Upload regularly

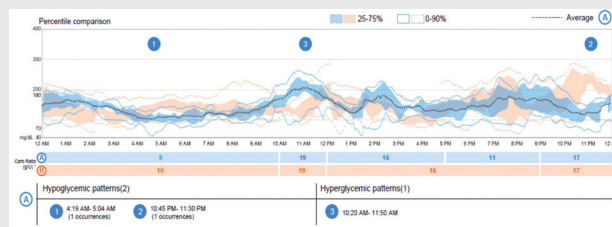

2

- Evaluate improvements
- Review trends

- Check Time in Range
- Identify questions

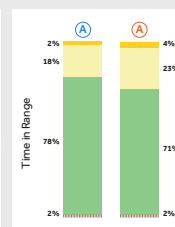

3 Link with your doctor at your next appointment

INSTALL GUIDE

NEW CareLink™ Personal uploader

Safety Information: CareLink™ software

CareLink software is intended for use as a adjunctive tool to help manage diabetes and is NOT intended to be relied upon by itself. For more details, please consult the User Guide at medtronicdiabetes.com/support/download-library/user-guides.

© 2018 Medtronic. All rights reserved. Medtronic, Medtronic logo and Further, Together are trademarks of Medtronic. All other brands are trademarks of a Medtronic company.
950M17620-011 201701001

Medtronic Diabetes
18000 Devonshire Street
Northridge, CA 91325
800.646.4633